

Clarinet in Eb

Seconda Sonata da Chiesa

à due Violini

Opus 9, Amsterdam 1684

Giovanni Battista Vivaldi (1632-1692)

Adagio

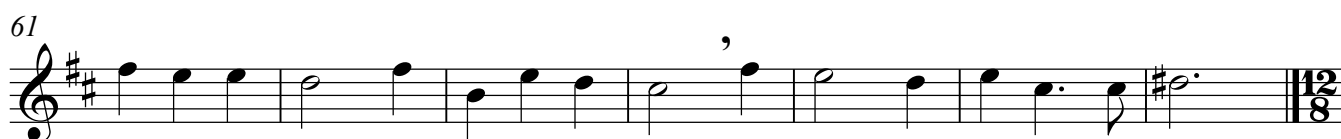
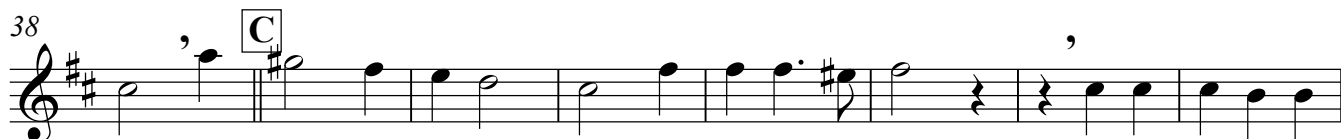
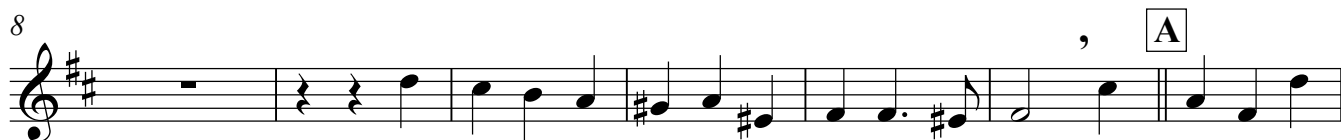

68 **Allegro**

72

75

78

81

84

87

Grave

91

97

102

107

112 Allegro

118

124

130

135

1. Clarinet in Bb

Seconda Sonata da Chiesa

à due Violini

Opus 9, Amsterdam 1684

Giovanni Battista Vivaldi (1632-1692)

Adagio

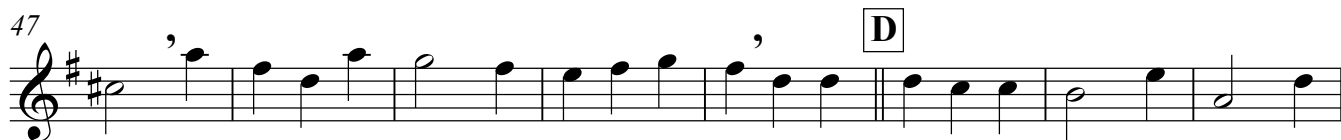
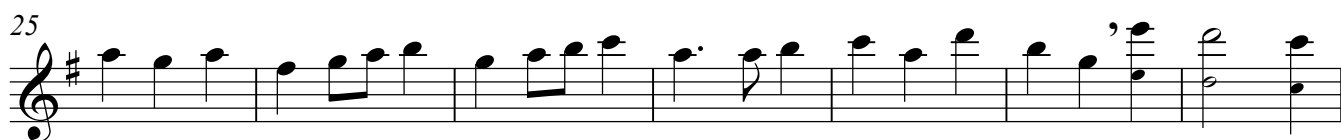
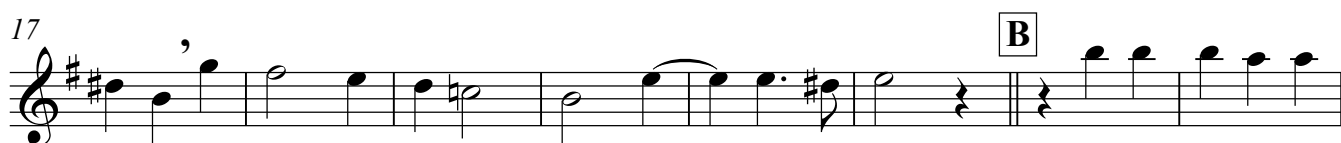

68 **Allegro**

2

112 Allegro

118

124

130

135

2. Clarinet in Bb

Seconda Sonata da Chiesa

à due Violini

Opus 9, Amsterdam 1684

Giovanni Battista Vivaldi (1632-1692)

Adagio

6

13

A

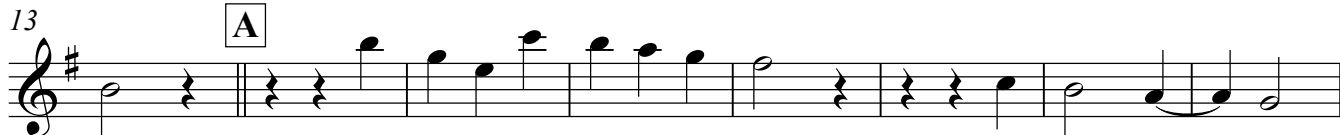

21

B

28

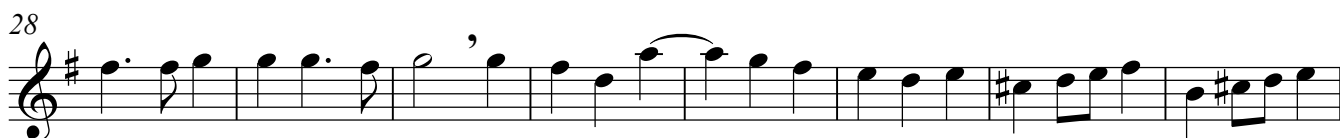

36

C

44

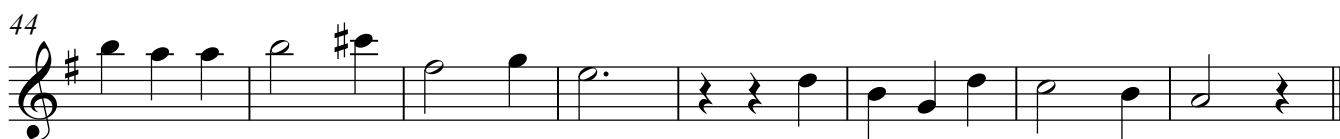

52

D

60

68 **Allegro**

71

74

E

78

81

F

84

rit. - - - - -

87

Grave

91

97

G

102

107

112 Allegro

3

119

125

130

135

Seconda Sonata da Chiesa

1. Clarinet in Bb (low)

à due Violini

Opus 9, Amsterdam 1684

Giovanni Battista Vivaldi (1632-1692)

Adagio

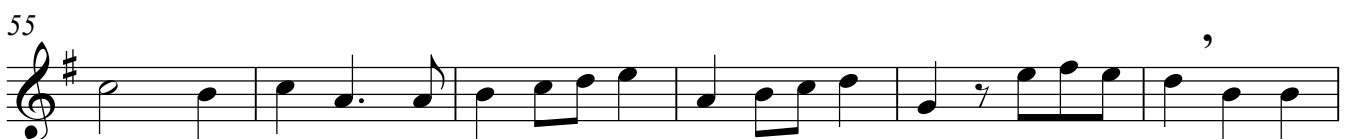
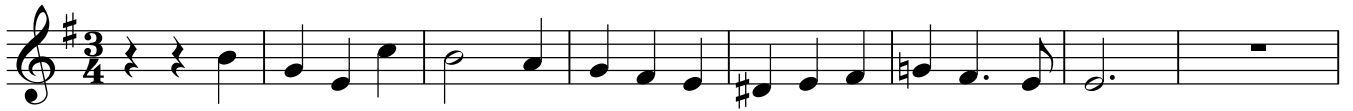

1. Clarinet in Bb (low)

2

68 **Allegro**

Vitali

2

72

75

78

81

84

87

91

97

102

107

1. Clarinet in Bb (low)

Vitali

3

112 Allegro

118

124

130

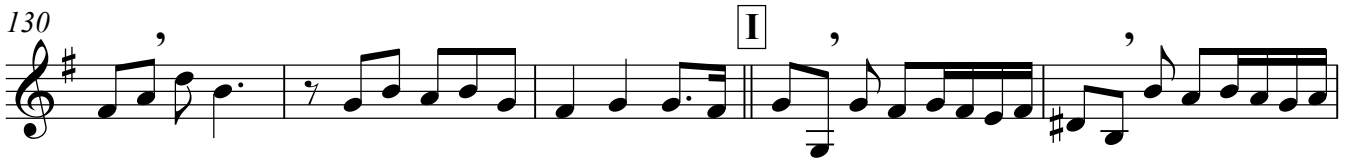

135

2. Clarinet in B \flat (low)

2

Vitali

68 **Allegro**

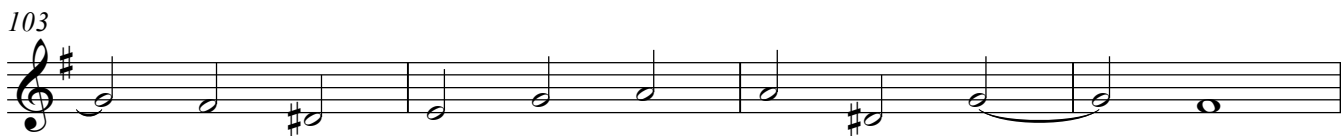
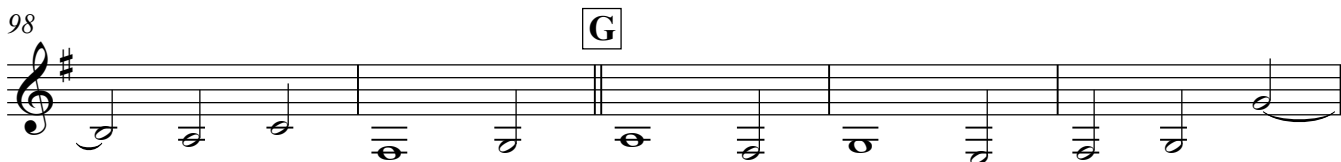
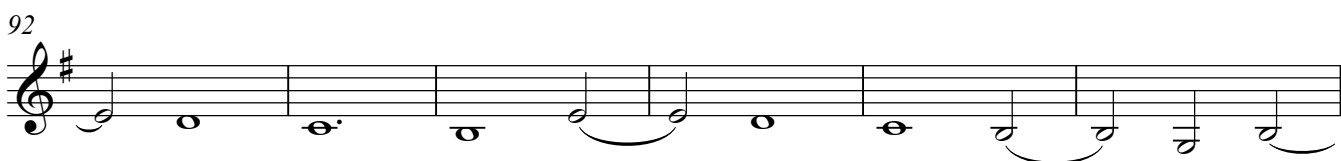

112 **Allegro**

3

118

123

128

132

136

rit.

3. Clarinet in Bb

Seconda Sonata da Chiesa

à due Violini

Opus 9, Amsterdam 1684

Giovanni Battista Vivaldi (1632-1692)

Adagio

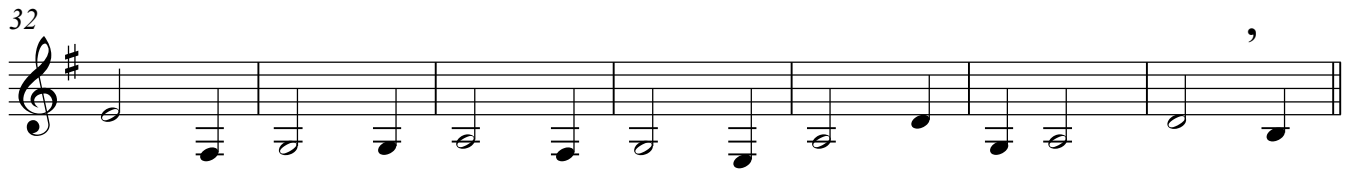
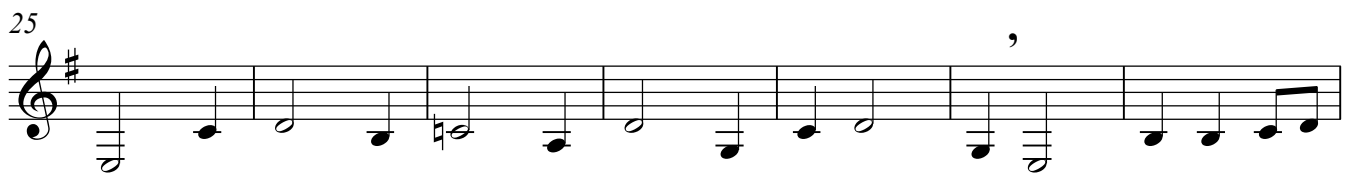
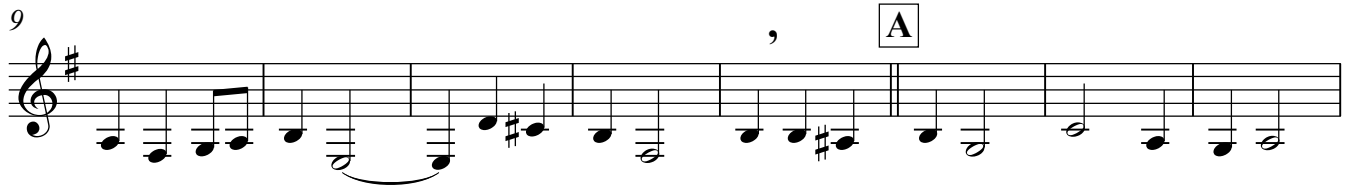
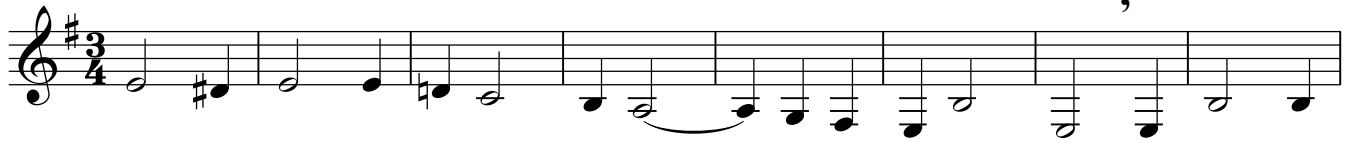

68 **Allegro**

88 **Grave**

112 **Allegro**

118

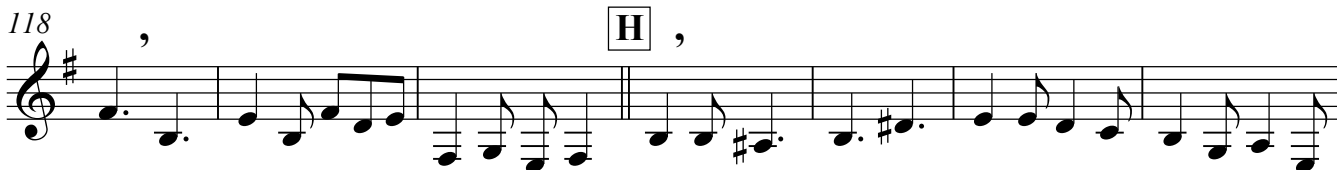

125

132

136

Alto Clarinet in Eb

Seconda Sonata da Chiesa

à due Violini

Opus 9, Amsterdam 1684

Giovanni Battista Vivaldi (1632-1692)

Adagio

6

13

A

21

B

28

36

C

43

50

D

57

62

68 **Allegro**

112 Allegro

119

125

130

135

Bass Clarinet in Bb

Seconda Sonata da Chiesa

à due Violini

Opus 9, Amsterdam 1684

Giovanni Battista Vivaldi (1632-1692)

Adagio

68 **Allegro**

88 **Grave**

112 **Allegro**

117

124

130

135

Contra Alto Clarinet in Eb

Seconda Sonata da Chiesa

à due Violini

Opus 9, Amsterdam 1684

Giovanni Battista Vivaldi (1632-1692)

Adagio

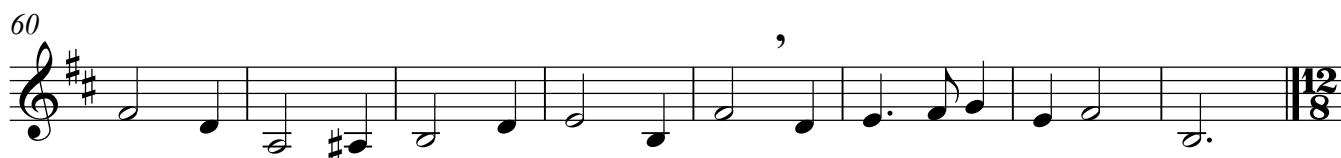
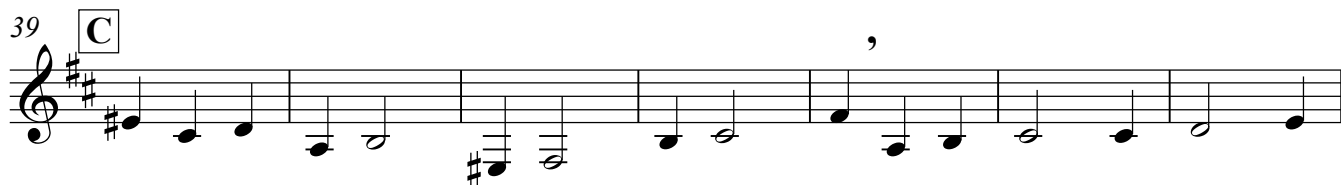

68 **Allegro**

112 Allegro

117

123

129

134
